

Annexure 6

Annual Report On Corporate Social Responsibility

Strides Shasun has assessed the needs in stakeholder community, separately for Bengaluru Operations and Chennai, Puducherry, Cuddalore (CPC) Operations, through an extensive assessment and has prioritised the causes that it will support in the current phase of the CSR journey, on the basis of this assessment.

Strides Shasun proposes to continue investing in some of its existing CSR initiatives and plans to initiate new programs as deemed necessary. Such programs, both existing and the new ones, could be scaled up in future. Some of the areas in which we have invested includes:

1. Health & Hygiene
2. Education
3. Employability

Strides Shasun is committed to undertake implementation of CSR programs in order to bring meaningful and sustainable change to the local communities in which it operates. We will leave no stone unturned in ensuring that it contributes to the society, which is an integral stakeholder for us.

For more information please refer our CSR policy at: <http://www.stridesarco.com/investor-committeboard.html>

1. The CSR Governance Structure and its team members are:

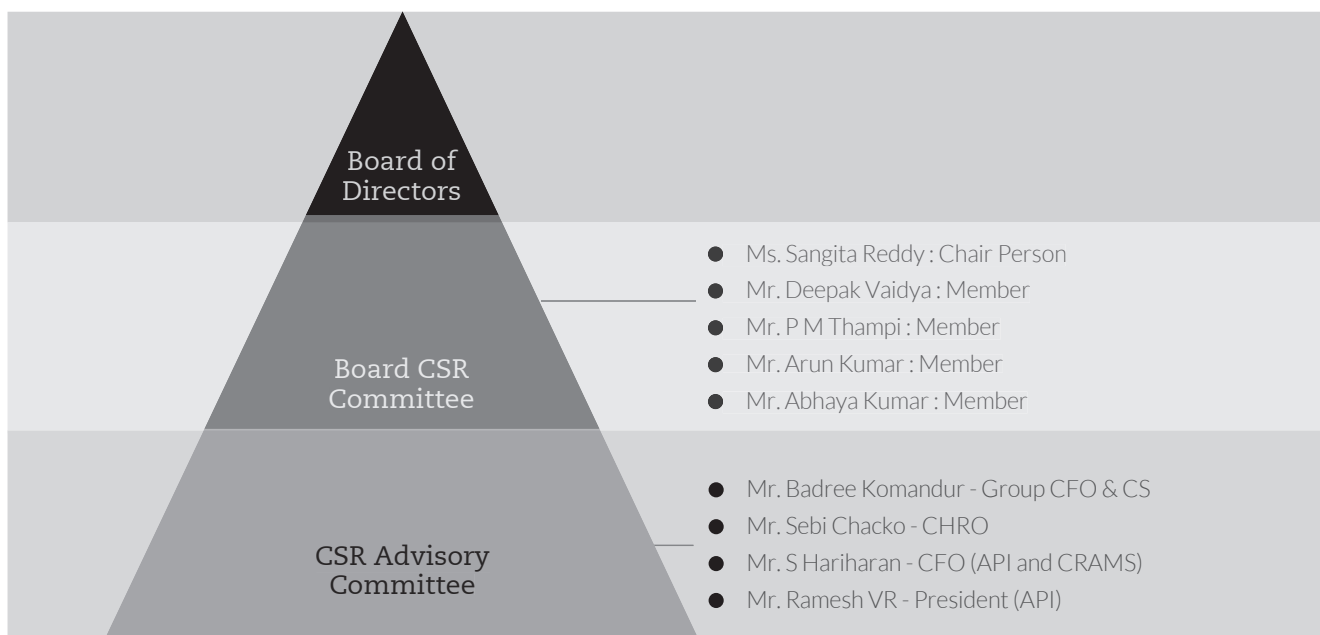

2. Average net profit of the Company for last three financial years is:

Particulars	Amount (₹ In Million)
Strides Arcolab Limited	948.42
Shasun Pharmaceuticals Limited	329.17
Total	1,277.59

3. The prescribed CSR Expenditure, which is two per cent of the amount mentioned in item 2 above, is ₹ 25.55 Million for FY 2015-16

4. DETAILS OF CSR SPENT DURING THE FINANCIAL YEAR:

#	Particulars	Amount (₹ In Million)
1	Prescribed CSR expenditure for the year under review	25.55
2	Total spent during the year under review	42.38
3	Amount un-spent, if any	NIL

Annexure 6

5. MANNER IN WHICH THE AMOUNT SPENT DURING THE FINANCIAL YEAR ENDING MARCH 31, 2016 IS DETAILED BELOW:

1 #	2 CSR Projects Undertaken.	3 Location where CSR Projects undertaken	4 Amount outlay (budget) project wise (₹)	5 Amount spent on the projects (₹)			6 Amount spent: Direct or through implementing agency
				(1) Direct	(2) Overheads:	Cumulative expenditure upto to the reporting period	
HEALTH & HYGIENE							
1	Arogyadhama	Honnakalaspura, Suragajakkanahalli, Anekal taluk, Bangalore Dist, Karnataka	71,24,000	77,85,500	-	77,85,500	
2	Volunteering	Arogyadhama, local Government Schools, Suragajakkanahalli, Anekal taluk, Bangalore Dist, Karnataka	6,00,000	6,00,000	-	6,00,000	Implemented through Strides Foundation
3	RO Drinking Water setup	Suragajakkanahalli and Adoor, Suragajakkanahalli, Anekal taluk, Bangalore Dist, Karnataka	24,00,000	34,12,658	-	34,12,658	
4	Health & Sanitation - Waste management	Gowrenahalli, Suragajakkanahalli Panchayat, Anekal taluk, Bangalore Dist, Karnataka	5,00,000	9,79,100	-	9,79,100	
5	Dispensary in Puducherry / Medical Camp	Residents of Puducherry Village, Puducherry	22,00,000	22,00,000	-	22,00,000	Implemented through Shasun Foundation Trust
6	Water Supply	Water Supply for residents of Cuddalore, Tamil Nadu	16,50,000	16,50,000	-	16,50,000	Directly by the Company
7	Community Development	Supply of dust bins for residents of Cuddalore, Tamil Nadu	6,00,000	6,00,000	-	6,00,000	
EDUCATION							
8	LeAPS program	Haragadde Government School and Gottigere Government School, Bangalore Dist, Karnataka	15,00,000	15,00,000	-	15,00,000	
9	Infrastructure improvement	Government School and Anganwadi at Suragajakkanahalli, Anekal taluk, Bengaluru Dist, Karnataka	13,55,400	13,55,400	-	13,55,400	Implemented through Strides Foundation
10	Anganwadi	At Adoor, Suragajakkanahalli, Anekal taluk, Bengaluru Dist, Karnataka	10,50,000	10,50,000	-	10,50,000	
11	Sponsorship support	To an NGO working on training and education of social entrepreneurs - NGO operates in Bengaluru, Karnataka	20,00,000	15,00,000	-	15,00,000	
12	Sponsorship support	Education Support for eligible students - Hubli, Karnataka	-	73,00,000	-	73,00,000	Implemented through Strides Foundation and Company
13	Sponsorship support	Scholarship for Puducherry village students, Puducherry	20,50,000	2,07,000	-	2,07,000	
14	Sponsorship support	Contributions to an NGO working for betterment of students in Puducherry and Chennai	-	1,42,000	-	1,42,000	Directly by the Company
15	Stipend to Students from Tata Institute of Social Sciences	Students from Tata Institute of Social Sciences undergoing vocational training in Puducherry	-	22,46,234	-	22,46,234	

Annexure 6

1	2	3	4	5			6
#	CSR Projects Undertaken.	Location where CSR Projects undertaken	Amount outlay (budget) project wise (₹)	Amount spent on the projects (₹)			Amount spent: Direct or through implementing agency
				(1) Direct	(2) Overheads:	Cumulative expenditure upto to the reporting period	
Disaster Relief							
16	Flood Relief at Chennai, Puducherry and Cuddalore	Flood relief activities in Chennai, Puducherry and Cuddalore - Supply of food, food materials and flood relief materials	-	98,50,617	-	98,50,617	Implemented through Strides Foundation and Company
Total			2,30,29,400	4,23,78,509		4,23,78,509	

Brief on the projects undertaken during the year under review:

I Health & Hygiene

1. Arogyadhama - A modern state of the art Primary Health Centre (PHC)

Arogyadhama has catered to about 6000+ patients in the past year. The year 2015-16 saw the strengthening of Curative services along with the commencement of Preventive and Promotive services at Arogyadhama.

Arogyadhama with equipments like X-ray, tele ECG, laboratory, minor OT and out-patient facilities in General, Ophthalmology, Gynaecology, Paediatrics, Dental Treatments, Pharmacy and Day care facilities, has made a name in surrounding villages.

More than 600 Students from surrounding 11 Government Schools of Suragajakkanahalli and Haragadde Panchayat have undergone preventive health check up including General, Eye, ENT & Dental checkup under the preventive services.

Health care was Promoted via Dengue Awareness Program and around 500 students from Government Schools have been benefited. Also all Government schools under Suragajakkanahalli Panchayat were provided with First Aid Kits.

2. RO Drinking Water Units

With an aim to provide safe drinking water to the people of Suragajakkanahalli and Adoor, two (2) RO Drinking water plants were constructed.

These plants having 2000 Litres Per Hour capacity with RO & UV System will cater to about 3000 people.

3. Donation of Equipments

With an objective to cater to the Blood Component needs of thousands of people who are receiving the treatment, it was decided to donate "Blood Component Separation equipments" to Indira Gandhi Medical College & Research Institute, Puducherry. The list of equipments include

- 12 buckets
- 2 centrifuges
- 120 deep freezers
- Plasma agitator with Incubator
- Plasma bath
- Cryo bath
- Combo Scales

The Chief Minister of Puducherry, Mr. N. Rangaswamy, unveiled the equipments and in his address congratulated and appreciated the contribution of Strides Shasun in providing these equipments which are essential for establishing the Blood Bank and serving the community.

4. Dispensaries

Puducherry: Dispensary at Puducherry, with facilities like X-Ray / Lab Investigations etc caters to an average of 400 people every month. Special health camps were also organized this year to take care of the Ophthal / Dental / Dermatology needs of the people. Over 250 patients were screened for eye defects of which 13 were referred for Cataract Surgery and 123 were issued Eye glasses. About 200 patients were benefited out of the Derma camp.

Cuddalore: Dispensary at Cuddalore is functioning in collaboration with Mahatma Gandhi Medical College Hospital and caters to an average of 450 patients every month. Special health camps were arranged as part of flood relief works.

II Education

1. LeAPS - Parivarthan

Leadership Adoption Program for Schools (LeAPS) a program designed in partnership with People Pro targets Govt. Schools and aims to help and motivate students to visualize their goals & achieve them.

Through LeAPS program, students are taught skills ranging from discipline, confidence and self-belief to social etiquette and creative careers.

In the year 2015 – 16, about 600 students have benefited from this program.

Annexure 6

2. Life Skill Education Programme

Life Skill Education recognizes the need to address the psychological and social needs of young people to help them to develop and grow into well-adjusted adults. Life Skills Education is a process of improving a person's abilities to deal effectively with the demands and challenges of everyday life. Life Skill training was given to the students studying in ninth standard at Government Boys and Girls school in Kalapet, Puducherry on 15-18 of February 2016. 255 Students benefited from this programme.

3. Cash award to deserving students

The best students from class 10th and 12th standards from schools located in Kalapet and other villages in Puducherry are selected and are given cash awards. In the last academic year 30 students were rewarded.

III Infrastructure Improvement

1. School at Suragajakkanahalli

Continuing our focus on Education, Health and Hygiene, we worked towards infrastructural improvement at the Government School in Suragajakkanahalli by constructing washroom block.

2 toilets each for boys and girls along with the Hand wash and 2 Toilets for Staff members along with wash basin were constructed and handed over on 28th March 2016.

2. Anganwadi

Renovation and refurbishing of Anganwadi at Suragajakkanahalli was taken up and the project was completed and handed over to the Child Development Project officer on 28th March 2016.

New Anganwadi facility is being built for the children of Adoor. The project work is in progress and is expected to complete by end of June 2016.

IV. Disaster Relief Management

The unprecedented rains in Tamilnadu and Puducherry resulted in loss of livelihood and extensive damage to crop and property. After the November floods, the priority was shifted to flood relief activities

Puducherry: 25 kgs rice bag each was distributed to 5400 families in the neighbouring villages - Kalapet, Chinnakalpet, Pillaichavadi and Kanagachettikulam.

7. RESPONSIBILITY STATEMENT

We hereby confirm that the implementation of the Policy and monitoring of the CSR projects and activities is in Compliance with the CSR objectives and CSR Policy of the Company.

Cuddalore: Immediate supply of cooked Food, Biscuits and water were given to the severely affected villages. Rice bags were distributed to 2000 families in surrounding 5 villages.

Chennai: Blankets & rice bags were provided to 350 families in Melakkotaiyur Village. 800 Blankets were issued in Velacherry area. Medicines were donated to IDMA

It is pertinent to mention here that the employees volunteered / joined hands in every relief work to make it a success

V. Livelihood

In Puducherry the fishermen were given support to repair their damaged fishing nets. 50 fishermen were supported under this programme.

6. IMPLEMENTATION AGENCIES

The Company's CSR activities are implemented through the Strides Foundation and Shasun Foundation. The trusts develops and implements Healthcare, Education and Infrastructure projects.

Strides Foundation

Strides Foundation is the force behind the organization's focus on Corporate Social Responsibility. The trust, the organization and our NGO partners collaborate in conceptualizing and implementing various programs. We value our partnership with the NGOs as this not only will help deliver what we want, but it will also help us to get expert guidance and suggestions in improving our current community events.

Strides Foundation is a Trust set up by the Promoters of the Company as a not-for-profit organisation. The Trust is managed by 8 Trustees and the Trustees are part of the management team. The Managing Trustee is responsible for day-to-day administration of the Trust under the guidance of the Board

Shasun Foundation

Shasun Foundation is a trust set up by the Promoters of erstwhile Shasun Pharmaceuticals Limited as a non-profit organization. The Trust is managed by 3 Trustees. The Managing Trustee is responsible for day-to-day administration of the Trust under the guidance of the Board.

For and on behalf of the Board of Directors